

**PLAN SHOWING THE PROPOSED CHANGE OF ROOF IN G.FLOOR AND ADDITIONS IN F.FLOOR AT PRE. No: 6/12 EAST KALMANDABAM ROAD, R.S.No: 539/5, 539/7 & 539/12. ROYAPURAM, MADRAS - 13. DIVISION NO: 11. SCALE: 1/8" = 1'-0" (1:100)**

Planning Permit No. A/66/90  
**APPROVED**  
 SUBJECT TO THE CONDITIONS IN THIS OFFICE LETTER.  
 No. 02/4017/90 dated 25/05/90  
 FOR THE SECRETARY  
 M.M.D. METROPOLITAN DEVELOPMENT AUTHORITY  
 MADRAS 600 008  
 TILED ROOF TO BE REMOVED

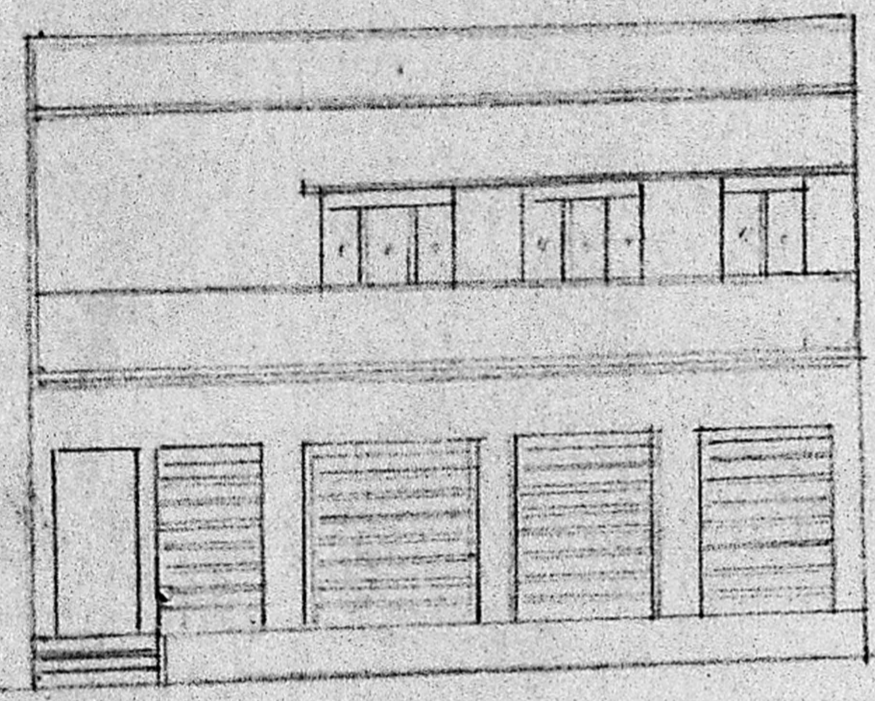

**ELEVATION**

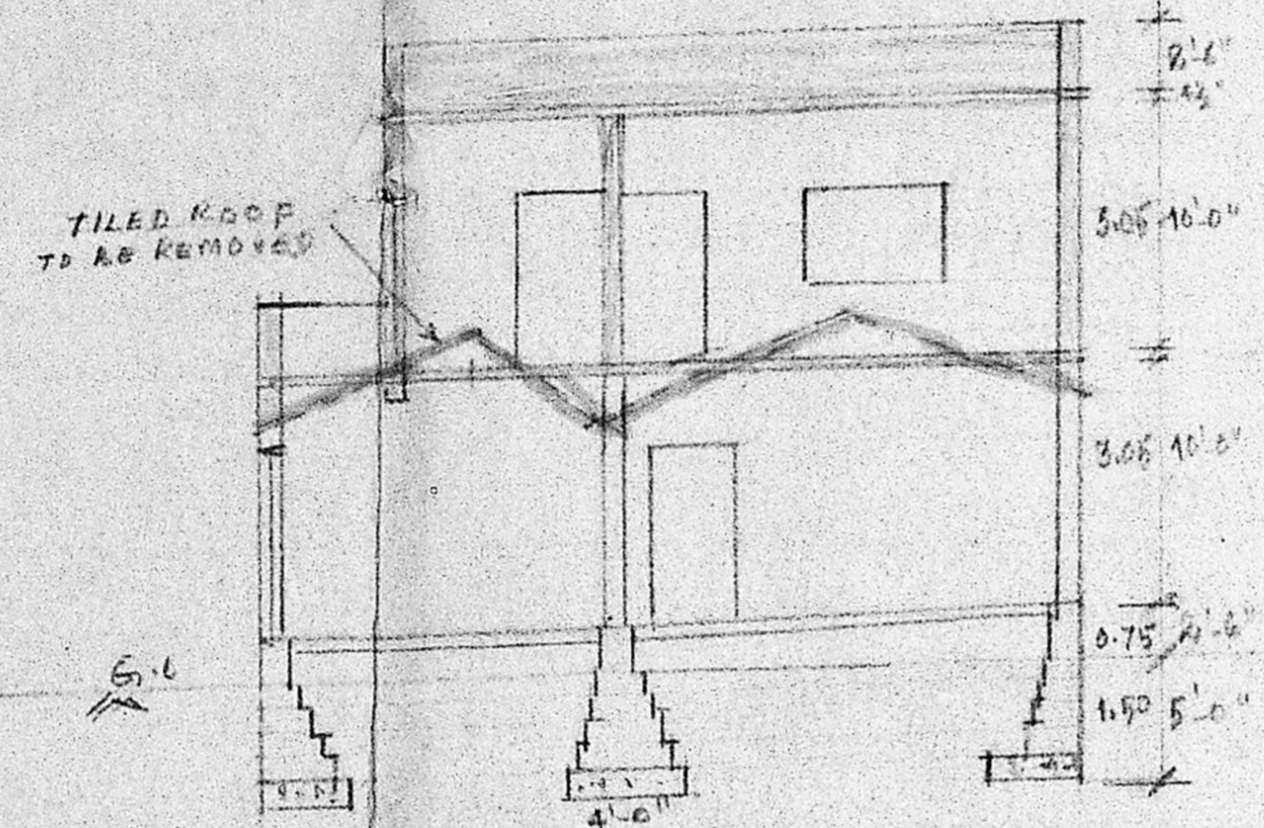

**SECTION ON A-A'**

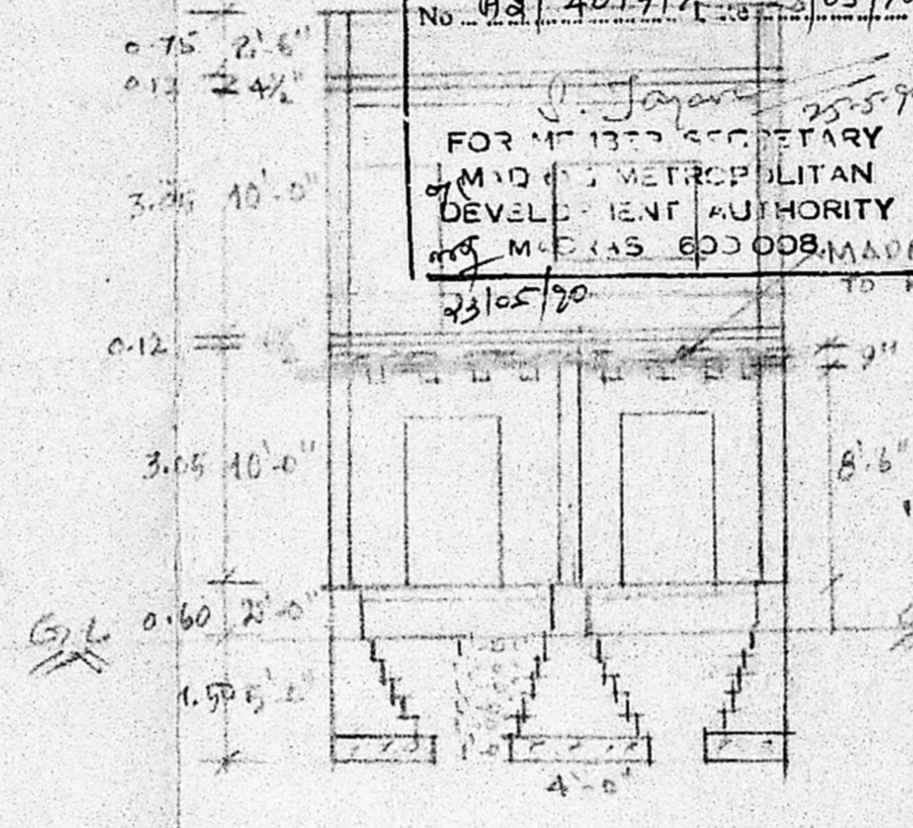

**SECTION B-B**

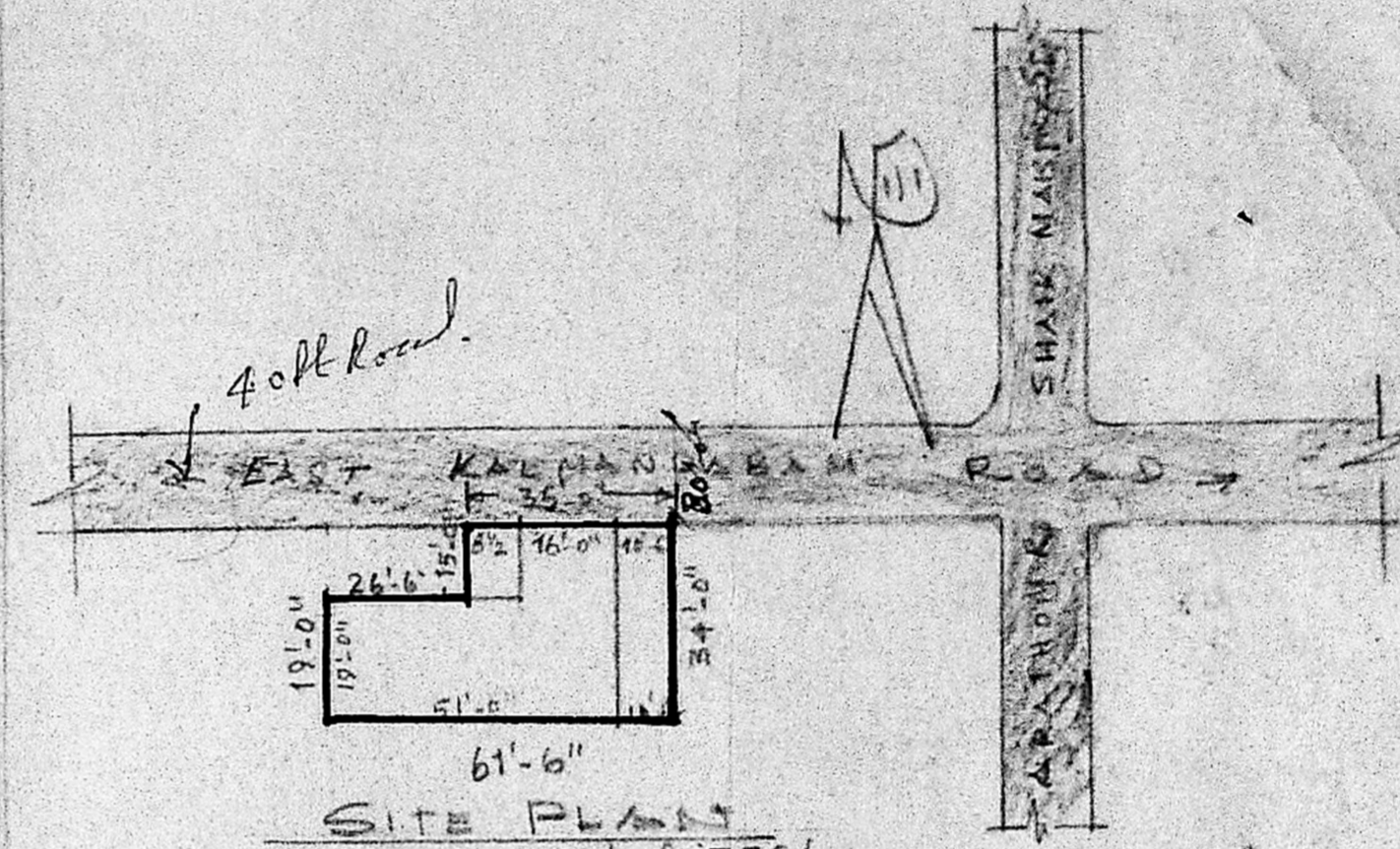

**SITE PLAN**  
 R.S.No: 539/5, 539/7 & 539/12.  
 TONDIAKPET  
 SCALE: 1" = 33'-0"

*Z.S. plan*  
 19/3/90

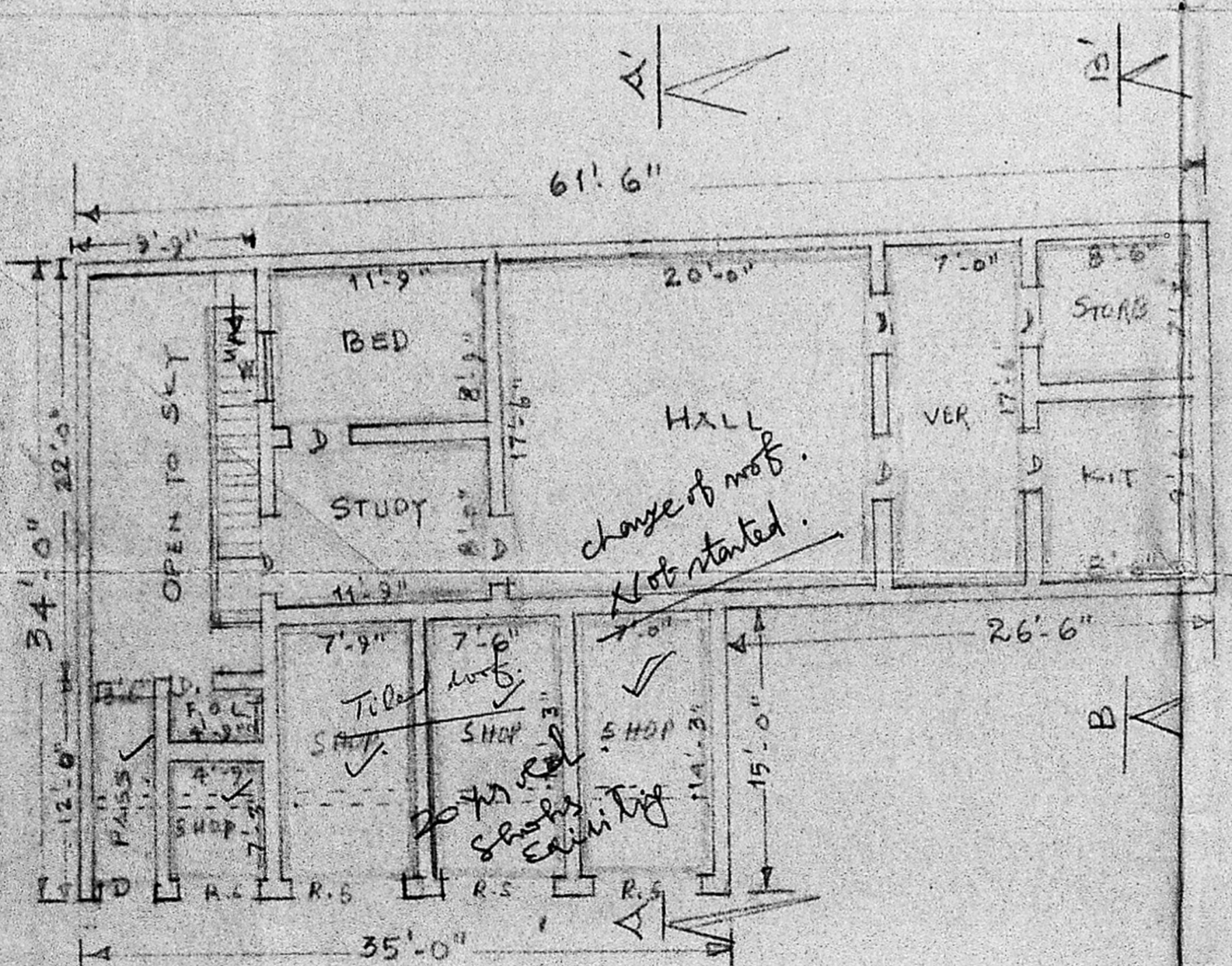

**PLAN - G.F.**

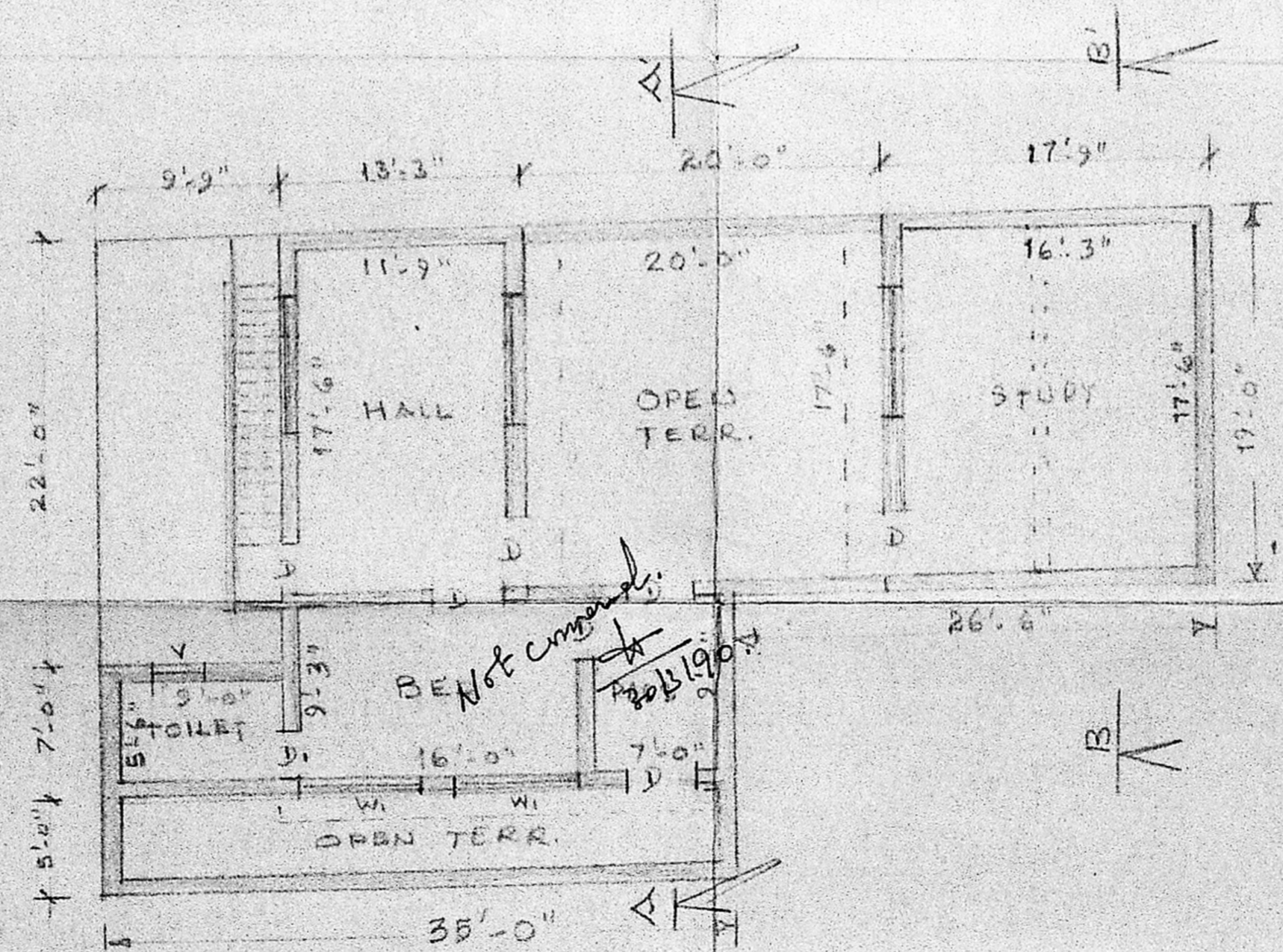

**PLAN - F.F.**

**SPECIFICATIONS**  
 FOUNDATION WITH C.C 1:4:8, 1' dia  
 BRICK WORK IN C.M 1:5  
 PLASTERING IN C.M 1:5  
 ROOF SLAB IN R.C.C 1:2:4, 4" dia  
 FLOORING IN C.C 1:2:4, C.M 1:3  
 WEATHERING COURSE AS PER R.P.D.S  
 WHITE WASH COLOUR WASH 2 COATS

**JOINERY**  
 D. DOOR - 3'-2" x 7'-0"  
 D. - " - 2'-6" x 6'-6"  
 W. WINDOW - 4'-0" x 4'-6"  
 W. - " - 6'-0" x 4'-6"  
 V. VENTILATED - 2'-6" x 2'-0"  
 J. JALLY WORKS  
 R.S. - ROLLING SHUTTER

**AREA DETAILS** sq.ft. - sq.m  
 TOTAL PLOT AREA - 1689 - 156.80  
 PRO. ROOF CHANGE - G.F. - 1480 - 137.55  
 PRO. NEW BUILDING - F.F. - 955 - 88.75  
 TOTAL PLENTH AREA } 2435 - 226.30

**REFERENCE**  
 [Symbol] EXISTING  
 [Symbol] TO BE REMOVED  
 [Symbol] PROPOSED  
 [Symbol] ROAD  
 [Symbol] BOUNDARY

Phone: 555054  
**K.N. GANESAN**  
 AMISE DCE FIRA MISTE LIV  
 CIVIL ENGINEER  
 CONSULTING ARCHITECT & VALUER  
 LICENSED SURVEYOR NO. 86  
 CORPORATION OF MADRAS  
 22/1-A, BALU MUDALI STREET,  
 MADRAS-600 021.

G. Sushiladevi  
**OWNER**

**L. SURVEYOR**